

79 BATHURST STREET

LIVERPOOL

CIVIL WORKS PACKAGE

DRAWING LIST

DWG NO.	DRAWING TITLE
DAC001	COVER SHEET AND LOCALITY PLAN
DAC002	GENERAL NOTES AND LEGENDS
DAC005	TYPICAL SECTIONS
DAC010	SITEWORKS DETAILS
DAC015	STORMWATER DETAILS
DAC020	SITEWORKS AND STORMWATER PLAN
DAC030	SERVICES COORDINATION PLAN
DAC050	WSUD TANK PLAN AND DETAILS
DAC055	STORMWATER CATCHMENT PLAN
DAC060	PAVEMENT, SIGNAGE AND LINEMARKING PLAN
DAC090	SEDIMENTATION AND EROSION CONTROL PLAN
DAC091	SEDIMENTATION AND EROSION DETAILS



LOCALITY PLAN
NTS

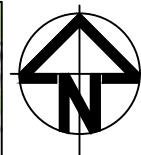

Issue	Description	Date
B	ISSUE FOR APPROVAL	22-02-19
A	ISSUE FOR APPROVAL	18-12-18

THIS DRAWING CANNOT BE COPIED OR REPRODUCED IN ANY FORM OR USED FOR ANY OTHER PURPOSE OTHER THAN THAT ORIGINALLY INTENDED WITHOUT THE WRITTEN PERMISSION OF AT&L

Status	FOR INFORMATION NOT TO BE USED FOR CONSTRUCTION		A1
Scales	N.T.S.	Drawn RT	
		Designed RT	
Height Datum	AHD	Checked GJ	
Grid	MGA	Approved	

File: DAC001.dwg

Client

IL CAPITANO INVESTMENTS

Civil Engineers and Project Managers

at&l
Level 7, 153 Walker Street
North Sydney NSW 2060
ABN 96 130 882 405
Tel: 02 9439 1777
Fax: 02 9460 8413
www.atl.net.au
info@atl.net.au

Project

MEMORIAL AVENUE
79 BATHURST STREET
LIVERPOOL

Title

COVER SHEET AND
LOCALITY PLAN

Drawing No. DAC001	Project No. 18-565	Issue B
-----------------------	-----------------------	------------

SITEWORKS NOTES

1. ORIGIN OF LEVELS-- REFER SURVEY NOTES.
2. CONTRACTOR MUST VERIFY ALL DIMENSIONS AND EXISTING LEVELS ON SITE PRIOR TO COMMENCEMENT OF WORK. ANY DISCREPANCIES TO BE REPORTED TO AT & L.
3. MAKE SMOOTH CONNECTION WITH EXISTING WORKS.
4. ALL TRENCH BACKFILL MATERIAL SHALL BE COMPACTED TO THE SAME DENSITY AS THE ADJACENT MATERIAL.
5. ALL SERVICE TRENCHES UNDER VEHICULAR PAVEMENTS SHALL BE BACKFILLED WITH SAND TO 300mm ABOVE PIPE, WHERE PIPE IS UNDER PAVEMENTS BACKFILL REMAINDER OF TRENCH TO UNDERSIDE OF PAVEMENT WITH SAND OR APPROVED GRANULAR MATERIAL. COMPACTED IN 150mm LAYERS TO MINIMUM 98% MODIFIED MAXIMUM DRY DENSITY IN ACCORDANCE WITH AS 1289 5.2.1. (OR A DENSITY INDEX OF NOT LESS THAN 75)
6. PROVIDE 10mm WIDE EXPANSION JOINTS BETWEEN BUILDINGS AND ALL CONCRETE OR UNIT PAVEMENTS.
7. ASPHALTIC CONCRETE SHALL CONFORM TO R.T.A. SPECIFICATION R116.
8. ALL BASECOURSE MATERIAL SHALL BE IGNEOUS ROCK QUARRIED MATERIAL TO COMPLY WITH R.T.A. FORM 3051 (UNBOUND), R.T.A. FORM 3052 (BOUND) COMPACTED TO MINIMUM 98% MODIFIED DENSITY IN ACCORDANCE WITH AS 1289 5.2.1. FREQUENCY OF COMPACTION TESTING SHALL NOT BE LESS THAN 1 TEST PER 50m² OF BASECOURSE MATERIAL PLACED.
9. ALL SUB-BASE COURSE MATERIAL SHALL BE IGNEOUS ROCK QUARRIED MATERIAL TO COMPLY WITH R.T.A. FORM 3051, 3051.1 AND COMPACTED TO MINIMUM 95% MODIFIED DENSITY IN ACCORDANCE WITH A.S 1289 5.2.1. FREQUENCY OF COMPACTION TESTING SHALL NOT BE LESS THAN 1 TEST PER 50m² OF SUB-BASE COURSE MATERIAL PLACED.
10. AS AN ALTERNATIVE TO THE USE OF IGNEOUS ROCK AS A SUB-BASE MATERIAL IN (9) A CERTIFIED RECYCLED CONCRETE MATERIAL COMPLYING WITH R.T.A. FORM 3051 AND 3051.1 WILL BE CONSIDERED. SUBJECT TO MATERIAL SAMPLES AND APPROPRIATE CERTIFICATIONS BEING PROVIDED TO THE SATISFACTION OF AT & L.
11. SHOULD THE CONTRACTOR WISH TO USE A RECYCLED PRODUCT THIS SHALL BE CLEARLY INDICATED IN THEIR TENDER AND THE PRICE DIFFERENCE BETWEEN AN IGNEOUS PRODUCT AND A RECYCLED PRODUCT SHALL BE CLEARLY INDICATED.
12. WHERE NOTED ON THE DRAWINGS THAT WORKS ARE TO BE CARRIED BY OTHERS, (eg. ADJUSTMENT OF SERVICES), THE CONTRACTOR SHALL BE RESPONSIBLE FOR THE CO-ORDINATION OF THESE WORKS.
13. ALL SERVICE FITTINGS AND LIDS TO BE ADJUSTED TO SUIT NEW LEVELS IN ACCORDANCE WITH COUNCIL AND AUTHORITY REQUIREMENTS.

STORMWATER DRAINAGE NOTES

1. STORMWATER DESIGN CRITERIA:
(A) AVERAGE RECURRENT INTERVAL:
1100 YEARS- ROOFED AREAS TO SURCHARGE PIT
120 YEARS- EXTERNAL PAVEMENTS
(B) RAINFALL INTENSITIES:
TIME OF CONCENTRATION: 5 MINUTES
1100 YEARS= 220.71 mm/hr
120 YEARS= 166.80 mm/hr
(C) RUNOFF COEFFICIENTS:
ROOF AREAS: C₁₀₀ ±10
EXTERNAL PAVEMENTS: C₂₀ ±10
2. PIPES 300 DIA. AND LARGER TO BE REINFORCED CONCRETE CLASS '3' APPROVED SPIGOT AND SOCKET WITH RUBBER RING JOINTS. U.N.O.
3. PIPES UP TO 300 DIA SHALL BE SEWER GRADE uPVC WITH SOLVENT WELDED JOINTS.
4. EQUIVALENT STRENGTH VCP OR FRC PIPES MAY BE USED.
5. ALL STORMWATER DRAINAGE LINES UNDER PROPOSED BUILDING SLABS TO BE uPVC PRESSURE PIPE GRADE 6. ENSURE ALL VERTICALS AND DOWNPIPES ARE uPVC PRESSURE PIPE, GRADE 6 FOR A MIN OF 3.0m IN HEIGHT.
6. PIPES TO BE INSTALLED TO TYPE HS3 (ROAD) HS2 (LOTS) SUPPORT IN ACCORDANCE WITH AS 3725 (1989) IN ALL CASES BACKFILL TRENCH WITH SAND TO 300mm ABOVE PIPE, WHERE PIPE IS UNDER PAVEMENTS BACKFILL REMAINDER OF TRENCH TO UNDERSIDE OF PAVEMENT WITH SAND OR APPROVED GRANULAR MATERIAL COMPACTED IN 150mm LAYERS TO MINIMUM 98% STANDARD MAXIMUM DRY DENSITY IN ACCORDANCE WITH AS 1289 5.2.1. (OR A DENSITY INDEX OF NOT LESS THAN 75)
7. ALL INTERNAL WORKS WITHIN PROPERTY BOUNDARIES ARE TO COMPLY WITH THE REQUIREMENTS OF AS 3500 3.1 (1998) AND AS/NZS 3500 3.2 (1998).
8. PRECAST PITS MAY BE USED EXTERNAL TO THE BUILDING SUBJECT TO APPROVAL BY AT & L.
9. ENLARGERS, CONNECTIONS AND JUNCTIONS TO BE PREFABRICATED FITTINGS WHERE PIPES ARE LESS THAN 300 DIA.
10. WHERE SUBSOIL DRAINS PASS UNDER FLOOR SLABS AND VEHICULAR PAVEMENTS, UNSLOTTED uPVC SEWER GRADE PIPE IS TO BE USED.
11. CARE IS TO BE TAKEN WITH LEVELS OF STORMWATER LINES. GRADES SHOWN ARE NOT TO BE REDUCED WITHOUT APPROVAL.
12. GRATES AND COVERS SHALL CONFORM TO AS 3996.
13. ALL INTERNAL PIT DIMENSIONS TO CONFORM TO AS3500.3 TABLE 8.2.
14. AT ALL TIMES DURING CONSTRUCTION OF STORMWATER PITS, ADEQUATE SAFETY PROCEDURES SHALL BE TAKEN TO ENSURE AGAINST THE POSSIBILITY OF PERSONNEL FALLING DOWN PITS.
15. ALL EXISTING STORMWATER DRAINAGE LINES AND PITS THAT ARE TO REMAIN ARE TO BE INSPECTED AND CLEANED. DURING THIS PROCESS ANY PART OF THE STORMWATER DRAINAGE SYSTEM THAT WARRANTS REPAIR SHALL BE REPORTED TO THE SUPERINTENDENT/ENGINEER FOR FURTHER DIRECTIONS.

GENERAL NOTES

1. ALL WORKS ARE TO BE IN ACCORDANCE WITH CITY OF LIVERPOOL COUNCIL'S " TECHNICAL SPECIFICATION". IF THERE IS ANY CONFLICT BETWEEN AT&L AND CITY OF LIVERPOOL SPECIFICATIONS, CITY OF LIVERPOOL COUNCIL SHALL TAKE PRECEDENCE.

SURVEY NOTES

THE EXISTING SITE CONDITIONS SHOWN ON THE FOLLOWING DRAWINGS HAVE BEEN INVESTIGATED BY BURTON & FIELDS, BEING REGISTERED SURVEYORS. THE INFORMATION IS SHOWN TO PROVIDE A BASIS FOR DESIGN. AT & L DOES NOT GUARANTEE THE ACCURACY OR COMPLETENESS OF THE SURVEY BASE OR ITS SUITABILITY AS A BASIS FOR CONSTRUCTION DRAWINGS.

SHOULD DISCREPANCIES BE ENCOUNTERED DURING CONSTRUCTION BETWEEN THE SURVEY DATA AND ACTUAL FIELD DATA, CONTACT AT & L.

THE FOLLOWING NOTES HAVE BEEN TAKEN DIRECTLY FROM THE ORIGINAL SURVEY DOCUMENTS:

GENERAL NOTES:

- 1) BEARINGS, AREA & DISTANCES ARE BY TITLE AND / OR DEEDS ONLY. NO BOUNDARY INVESTIGATION HAS BEEN CARRIED OUT.
- 2) RELATIONSHIP OF IMPROVEMENTS TO BOUNDARIES IS DIAGRAMMATIC ONLY. WHERE OFFSETS ARE CRITICAL THEY SHOULD BE CONFIRMED BY FURTHER SURVEY.
- 3) CONTOURS SHOWN DEPICT THE TOPOGRAPHY, EXCEPT AT SPOT LEVELS SHOWN THEY DO NOT NECESSARILY REPRESENT THE EXACT LEVEL AT ANY PARTICULAR POINT.
- 4) SERVICES SHOWN HEREON HAVE BEEN DETERMINED FROM VISUAL EVIDENCE ONLY. PRIOR TO ANY DESIGN, DEMOLITION, EXCAVATION OR CONSTRUCTION ON SITE THE RELEVANT AUTHORITY SHOULD BE CONTACTED TO ESTABLISH DETAILED LOCATION AND DEPTH.
- 5) THESE NOTES FORM AN INTEGRAL PART OF THIS PLAN & SHOULD NOT BE SEPARATED.
- 6) LOCATION OF SEWER SUBJECT TO CONFIRMATION FROM SYDNEY WATER OR RELEVANT AUTHORITY.
- 7) THE SYMBOLS ARE NOT TO SCALE AND ARE INDICATIVE ONLY
- 8) TREE DIMENSIONS ARE APPROXIMATE ONLY, SHOWN AS 15(SPREAD) 0.5 (TRUNK@) & 12 (HEIGHT).
- 9) AUSTRALIAN HEIGHT DATUM (AHD) WAS ESTABLISHED FROM SSM 15464-8, RL 20.656, SOURCE - SCIMS SURVEY MARK REPORT.
- 10) THE SEWER LOCATION IS INTERPRETED FROM HYDRA & IS APPROXIMATE ONLY.

BULK EARTHWORKS NOTES

1. ORIGIN OF LEVELS: REFER SURVEY NOTES
2. STRIP ALL TOPSOIL/ORGANIC MATERIAL FROM CONSTRUCTION AREA AND REMOVE FROM SITE OR STOCK PILE AS DIRECTED BY SUPERINTENDENT.
3. EXCAVATED MATERIAL TO BE USED AS STRUCTURAL FILL PROVIDED THE PLACEMENT MOISTURE CONTENT OF THE MATERIAL IS +/- 2% OF THE OPTIMUM MOISTURE CONTENT.
4. COMPACT FILL AREAS AND SUBGRADE TO NOT LESS THAN:

LOCATION STANDARD DRY DENSITY (AS 1289 E 5.1.1)

UNDER BUILDING SLABS 98%
ON GROUND 98%
UNDER ROADS AND CARPARKS 98%
LANDSCAPED AREAS UNLESS NOTED OTHERWISE 98%

5. FOR NON COHESIVE MATERIAL, COMPACT TO 75% DENSITY INDEX.
6. BEFORE PLACING FILL, PROOF ROLL EXPOSED SUBGRADE WITH AN 8 TONNE (MIN) DEADWEIGHT SMOOTH DRUM VIBRATORY ROLLER TO DETECT THEN REMOVE SOFT SPOTS (AREAS WITH MORE THAN 2mm MOVEMENT UNDER ROLLER).
7. FREQUENCY OF COMPACTION TESTING SHALL BE NOT LESS THAN --
(A) 1 TEST PER 200m² OF FILL PLACED PER 300 LAYER OF FILL.
(B) 3 TESTS PER VISIT
(C) 1 TEST PER 1000m² OF EXPOSED SUBGRADE
TESTING SHALL BE "LEVEL 1" TESTING IN ACCORDANCE WITH AS 3798 (1996).
8. FILLING TO BE PLACED AND COMPACTED IN MAXIMUM 150mm LAYERS
9. NO FILLING SHALL TAKE PLACE TO EXPOSE SUBGRADE UNTIL THE AREA HAS BEEN PROOF ROLLED IN THE PRESENCE OF AT & L AND APPROVAL GIVEN IN WRITING THAT FILLING CAN PROCEED.

CONCRETE NOTES

1. ALL WORKMANSHIP AND MATERIALS SHALL BE IN ACCORDANCE WITH AS 3600 CURRENT EDITION WITH AMENDMENTS, EXCEPT WHERE VARIED BY THE CONTRACT DOCUMENTS.
2. CONCRETE QUALITY
ALL REQUIREMENTS OF THE CURRENT ACSE CONCRETE SPECIFICATION DOCUMENT 1 SHALL APPLY TO THE FORMWORK, REINFORCEMENT AND CONCRETE UNLESS NOTED OTHERWISE.

ELEMENT	AS 3600 F _c MPa AT 28 DAYS	SPECIFIED SLUMP	NOMINAL AGG. SIZE
VEHICULAR BASE	32	60	20
KERBS, PATHS, AND PITS	25	80	20

- CEMENT TYPE SHALL BE (ACSE SPECIFICATION) TYPE SL
- PROJECT CONTROL TESTING SHALL BE CARRIED OUT IN ACCORDANCE WITH AS 1379.
3. NO ADMIXTURES SHALL BE USED IN CONCRETE UNLESS APPROVED IN WRITING BY AT & L.
4. CLEAR CONCRETE COVER TO ALL REINFORCEMENT FOR DURABILITY SHALL BE 40mm TOP AND 70mm FOR EXTERNAL EDGES UNLESS NOTED OTHERWISE.
5. ALL REINFORCEMENT SHALL BE FIRMLY SUPPORTED ON MILD STEEL PLASTIC TIPPED CHAIRS, PLASTIC CHAIRS OR CONCRETE CHAIRS AT NOT GREATER THAN 1m CENTRES BOTH WAYS. BARS SHALL BE TIED AT ALTERNATE INTERSECTIONS.
6. THE FINISHED CONCRETE SHALL BE A DENSE HOMOGENEOUS MASS, COMPLETELY FILLING THE FORMWORK, THOROUGHLY EMBEDDING THE REINFORCEMENT AND FREE OF STONE POCKETS. ALL CONCRETE INCLUDING SLABS ON GROUND AND FOOTINGS SHALL BE COMPACTED AND CURED IN ACCORDANCE WITH R.T.A. SPECIFICATION R83.
7. REINFORCEMENT SYMBOLS:
N DENOTES GRADE 450 N BARS TO AS 1302 GRADE N
R DENOTES 230 R HOT ROLLED PLAIN BARS TO AS 1302
SL DENOTES HARD-DRAWN WIRE REINFORCING FABRIC TO AS 1304
- NUMBER OF BARS IN GROUP BAR GRADE AND TYPE
- 17 N 20 250
- NOMINAL BAR SIZE IN mm SPACING IN mm
- THE FIGURE FOLLOWING THE FABRIC SYMBOL SL IS THE REFERENCE NUMBER FOR FABRIC TO AS 1304.
8. FABRIC SHALL BE LAPPED IN ACCORDANCE WITH THE FOLLOWING DETAIL:



KERBING NOTES

1. ALL CONCRETE TO HAVE A MINIMUM COMPRESSIVE STRENGTH OF 25MPa U.N.O IN REINFORCED CONCRETE NOTES.
2. ALL KERBS, GUTTERS, DISH DRAINS AND CROSSINGS TO BE CONSTRUCTED ON 100mm GRANULAR BASECOURSE COMPACTED TO MINIMUM 95% MODIFIED DRY DENSITY (AS 1289 5.2.1).
3. EXPANSION JOINTS (E.J.) TO BE FORMED FROM 10mm COMPRESSIBLE CORK FILLER BOARD FOR THE FULL DEPTH OF THE SECTION AND CUT TO PROFILE. EXPANSION JOINTS TO BE LOCATED AT DRAINAGE PITS, ON TANGENT POINTS OF CURVES AND ELSEWHERE AT MAX 12m CENTRES EXCEPT FOR INTEGRAL KERBS WHERE THE EXPANSION JOINTS ARE TO MATCH THE JOINT LOCATIONS IN THE SLABS.
4. WEAKENED PLANE JOINTS TO BE MIN 3mm WIDE AND LOCATED AT 3m CENTRES EXCEPT FOR INTEGRAL KERBS WHERE THE WEAKENED PLANE JOINTS ARE TO MATCH THE JOINT LOCATIONS IN THE SLABS.
5. BROOMED FINISH TO ALL RAMPED AND VEHICULAR CROSSINGS. ALL OTHER KERBING OR DISH DRAINS TO BE STEEL FLOAT FINISHED.
6. IN THE REPLACEMENT OF KERB AND GUTTER --
EXISTING ROAD PAVEMENT IS TO BE SAWCUT 900mm U.N.O FROM THE LIP OF GUTTER. UPON COMPLETION OF THE NEW KERB AND GUTTER NEW BASECOURSE AND SURFACE TO BE LAID 600mm WIDE U.N.O.
- EXISTING ALLOTMENT DRAINAGE PIPES ARE TO BE BUILT INTO THE NEW KERB AND GUTTER WITH 100mm DIA HOLE.
- EXISTING KERB AND GUTTER IS TO BE COMPLETELY REMOVED WHERE NEW KERB AND GUTTER IS SHOWN.

JOINTING NOTES

PEDESTRIAN PAVEMENT JOINTS

1. ALL PEDESTRIAN PAVEMENTS ARE TO BE JOINTED AS FOLLOWS. (U.N.O)
2. EXPANSION JOINTS ARE TO BE LOCATED WHERE POSSIBLE AT TANGENT POINTS OF CURVES AND ELSEWHERE AT MAX. 6.0m CENTRES.
3. WEAKENED PLANE JOINTS ARE TO BE LOCATED AT A MAX. SPACING OF 1.5 x WIDTH OF THE PAVEMENT.
4. WHERE POSSIBLE JOINTS SHOULD BE LOCATED TO MATCH KERBING AND/OR ADJACENT PAVEMENT JOINTS.
5. PEDESTRIAN PAVEMENT JOINT DETAIL.

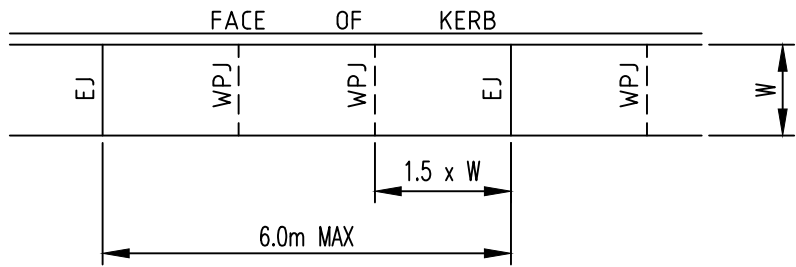

NB: CHECK RELEVANT COUNCIL REQUIREMENTS IF IN PUBLIC ROAD.

VEHICULAR PAVEMENT JOINTS

6. ALL VEHICULAR PAVEMENTS TO BE JOINTED AS FOLLOWS. (U.N.O)
7. KEYED CONSTRUCTION JOINTS SHOULD GENERALLY BE LOCATED AT A MAX OF 6.0m CENTRES
8. SAWN JOINTS SHOULD GENERALLY BE LOCATED AT A MAX OF 6.0m CENTRES WITH DOWELED EXPANSION JOINTS AT MAX 30.0m CENTRES
9. VEHICULAR PAVEMENT JOINT DETAIL.

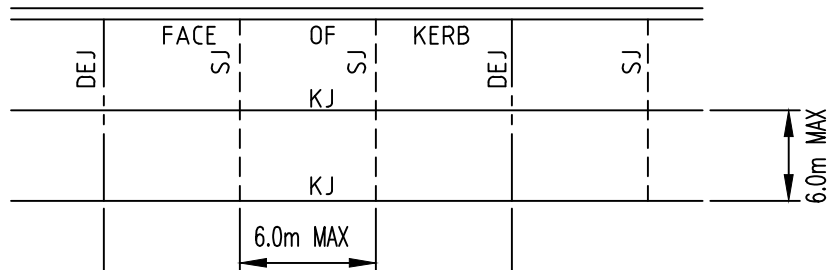

EXISTING UNDERGROUND SERVICES NOTES

THE LOCATIONS OF UNDERGROUND SERVICES SHOWN IN THIS SET OF DRAWINGS HAVE BEEN PLOTTED FROM SURVEY INFORMATION AND SERVICE AUTHORITY INFORMATION. THE SERVICE INFORMATION HAS BEEN PREPARED ONLY TO SHOW THE APPROXIMATE POSITIONS OF ANY KNOWN SERVICES AND MAY NOT BE AS CONSTRUCTED OR ACURATE.

AT & L CANNOT GUARANTEE THAT THE SERVICES INFORMATION SHOWN ON THESE DRAWINGS ACCURATELY INDICATES THE PRESENCE OR ABSENCE OF SERVICES OR THEIR LOCATION AND WILL ACCEPT NO LIABILITY FOR INACCURACIES IN THE SERVICES INFORMATION SHOWN FROM ANY CAUSE WHATSOEVER.

CONTRACTORS SHALL TAKE DUE CARE WHEN EXCAVATING ONSITE INCLUDING HAND EXCAVATION WHERE NECESSARY.

CONTRACTORS ARE TO CONTACT THE RELEVANT SERVICE AUTHORITY PRIOR TO COMMENCEMENT OF EXCAVATION WORKS.

CONTRACTORS ARE TO UNDERTAKE A SERVICES SEARCH, PRIOR TO COMMENCEMENT OF WORKS ON SITE. SEARCH RESULTS ARE TO BE KEPT ON SITE AT ALL TIMES.

SERVICES LEGEND

EXISTING SERVICES

- w -- w -- EXISTING WATER MAIN
- s -- s -- EXISTING SEWER MAIN
- e -- e -- EXISTING UNDERGROUND ELECTRICAL
- v -- EXISTING OVERHEAD ELECTRICAL
- op -- EXISTING OPTUS TELECOMMUNICATIONS
- t -- t -- EXISTING TELSTRA TELECOMMUNICATIONS
- of -- of -- EXISTING OPTIC FIBRE
- g -- g -- EXISTING GAS SERVICE

PROPOSED SERVICES

- w — w — PROPOSED WATER MAIN
- s — s — PROPOSED SEWER MAIN
- PROPOSED SEWER MANHOLE
- x · x · x · x · x · x · EXISTING SERVICES TO BE MADE REDUNDANT

EROSION AND SEDIMENT CONTROL NOTES

GENERAL INSTRUCTIONS

1. THE SITE SUPERINTENDENT/ENGINEER WILL ENSURE THAT ALL SOIL AND WATER MANAGEMENT WORKS ARE LOCATED AS DOCUMENTED.
2. ALL WORK SHALL BE GENERALLY CARRIED OUT IN ACCORDANCE WITH
a. LOCAL AUTHORITY REQUIREMENTS
b. EPA REQUIREMENTS
c. NSW DEPARTMENT OF HOUSING MANUAL "MANAGING URBAN STORMWATER, SOILS AND CONSTRUCTION", 4th EDITION, MARCH 2004.
3. MAINTAIN THE EROSION CONTROL DEVICES TO THE SATISFACTION OF THE SUPERINTENDENT AND THE LOCAL AUTHORITY.
4. WHEN STORMWATER PITS ARE CONSTRUCTED, PREVENT SITE RUNOFF ENTERING UNLESS SEDIMENT FENCES ARE ERECTED AROUND PITS.
5. CONTRACTOR IS TO ENSURE ALL EROSION & SEDIMENT CONTROL DEVICES ARE MAINTAINED IN GOOD WORKING ORDER AND OPERATE EFFECTIVELY. REPAIRS AND OR MAINTENANCE SHALL BE UNDERTAKEN AS REQUIRED, PARTICULARLY FOLLOWING STORM EVENTS.

LAND DISTURBANCE

6. WHERE PRACTICAL, THE SOIL EROSION HAZARD ON THE SITE WILL BE KEPT AS LOW AS POSSIBLE. TO THIS END, WORKS SHOULD BE UNDERTAKEN IN THE FOLLOWING SEQUENCE:
(A) INSTALL A BARRIER FENCE ALONG THE BOUNDARIES AS SHOWN ON PLAN. REFER DETAIL.
(B) INSTALL A SEDIMENT FENCE ALONG THE BOUNDARIES AS SHOWN ON PLAN. REFER DETAIL.
(C) CONSTRUCT STABILISED CONSTRUCTION ENTRANCE TO LOCATION AS DETERMINED BY SUPERINTENDENT/ENGINEER. REFER DETAIL.
(D) INSTALL SEDIMENT BASIN AS SHOWN ON PLAN FOR STAGE 2
(E) INSTALL SEDIMENT TRAPS AS SHOWN ON PLAN.
(F) UNDERTAKE SITE DEVELOPMENT WORKS IN ACCORDANCE WITH THE ENGINEERING PLANS. WHERE POSSIBLE, PHASE DEVELOPMENT SO THAT LAND DISTURBANCE IS CONFINED TO AREAS OF WORKABLE SIZE.

EROSION CONTROL

7. DURING WINDY WEATHER, LARGE, UNPROTECTED AREAS WILL BE KEPT MOIST (NOT WET) BY SPRINKLING WITH WATER TO KEEP DUST UNDER CONTROL.
8. FINAL SITE LANDSCAPING WILL BE UNDERTAKEN AS SOON AS POSSIBLE AND WITHIN 20 WORKING DAYS FROM COMPLETION OF CONSTRUCTION ACTIVITIES.

SEDIMENT CONTROL

9. STOCKPILES WILL NOT BE LOCATED WITHIN 2 METRES OF HAZARD AREAS, INCLUDING LIKELY AREAS OF CONCENTRATED OR HIGH VELOCITY FLOWS SUCH AS WATERWAYS. WHERE THEY ARE BETWEEN 2 AND 5 METRES FROM SUCH AREAS, SPECIAL SEDIMENT CONTROL MEASURES SHOULD BE TAKEN TO MINIMISE POSSIBLE POLLUTION TO DOWNSLOPE WATERS, E.G. THROUGH INSTALLATION OF SEDIMENT FENCING.
10. ANY SAND USED IN THE CONCRETE CURING PROCESS (SPREAD OVER THE SURFACE) WILL BE REMOVED AS SOON AS POSSIBLE AND WITHIN 10 WORKING DAYS FROM PLACEMENT.
11. WATER WILL BE PREVENTED FROM ENTERING THE PERMANENT DRAINAGE SYSTEM UNLESS IT IS RELATIVELY SEDIMENT FREE, I.E. THE CATCHMENT AREA HAS BEEN PERMANENTLY LANDSCAPED AND/OR ANY LIKELY SEDIMENT HAS BEEN FILTERED THROUGH AN APPROVED STRUCTURE.
12. TEMPORARY SOIL AND WATER MANAGEMENT STRUCTURES WILL BE REMOVED ONLY AFTER THE LANDS THEY ARE PROTECTING ARE REHABILITATED.

OTHER MATTERS

13. ACCEPTABLE RECEPTORS WILL BE PROVIDED FOR CONCRETE AND MORTAR SLURRIES, PAINTS, ACID WASHINGS, LIGHT-WEIGHT WASTE MATERIALS AND LITTER.
14. ANY EXISTING TREES WHICH FORM PART OF THE FINAL LANDSCAPING PLAN WILL BE PROTECTED FROM CONSTRUCTION ACTIVITIES BY:
(A) PROTECTING THEM WITH BARRIER FENCING OR SIMILAR MATERIALS INSTALLED OUTSIDE THE DRIP LINE
(B) ENSURING THAT NOTHING IS NAILED TO THEM
(C) PROHIBITING PAVING, GRADING, SEDIMENT WASH OR PLACING OF STOCKPILES WITHIN THE DRIP LINE EXCEPT UNDER THE FOLLOWING CONDITIONS.
(I) ENCROACHMENT ONLY OCCURS ON ONE SIDE AND NO CLOSER TO THE TRUNK THAN EITHER 15 METRES OR HALF THE DISTANCE BETWEEN THE OUTER EDGE OF THE DRIP LINE AND THE TRUNK, WHICH EVER IS THE GREATER
(II) A DRAINAGE SYSTEM THAT ALLOWS AIR AND WATER TO CIRCULATE THROUGH THE ROOT ZONE (E.G. A GRAVEL BED) IS PLACED UNDER ALL FILL LAYERS OF MORE THAN 300 MILLIMETRES DEPTH
(III) CARE IS TAKEN NOT TO CUT ROOTS UNNECESSARILY NOR TO COMPACT THE SOIL AROUND THEM.

CONTRACTOR SHALL CALL;
DIAL BEFORE
YOU DIG 1100
PRIOR TO COMMENCEMENT OF WORK
TO OBTAIN ALL CURRENT SERVICE
AUTHORITY PLANS



THIS DRAWING CANNOT BE COPIED OR REPRODUCED IN ANY FORM OR USED FOR ANY OTHER PURPOSE OTHER THAN THAT ORIGINALLY INTENDED WITHOUT THE WRITTEN PERMISSION OF AT&L

Status	FOR INFORMATION NOT TO BE USED FOR CONSTRUCTION		A1
Scales	N.T.S.	Drawn RT	
		Designed RT	
Height Datum	AHD	Checked GJ	
Grid	MGA	Approved	

File: DAC002.dwg

Client

IL CAPITANO INVESTMENTS

Civil Engineers and Project Managers

at&L

Level 7, 153 Walker Street
North Sydney NSW 2060
ABN 96 130 882 405
Tel: 02 9439 1777
Fax: 02 9460 8413
www.atl.net.au
info@atl.net.au

Project

MEMORIAL AVENUE
79 BATHURST STREET
LIVERPOOL

Title

GENERAL NOTES
AND LEGENDS

Drawing No. DAC002	Project No. 18-565	Issue B
------------------------------	------------------------------	-------------------

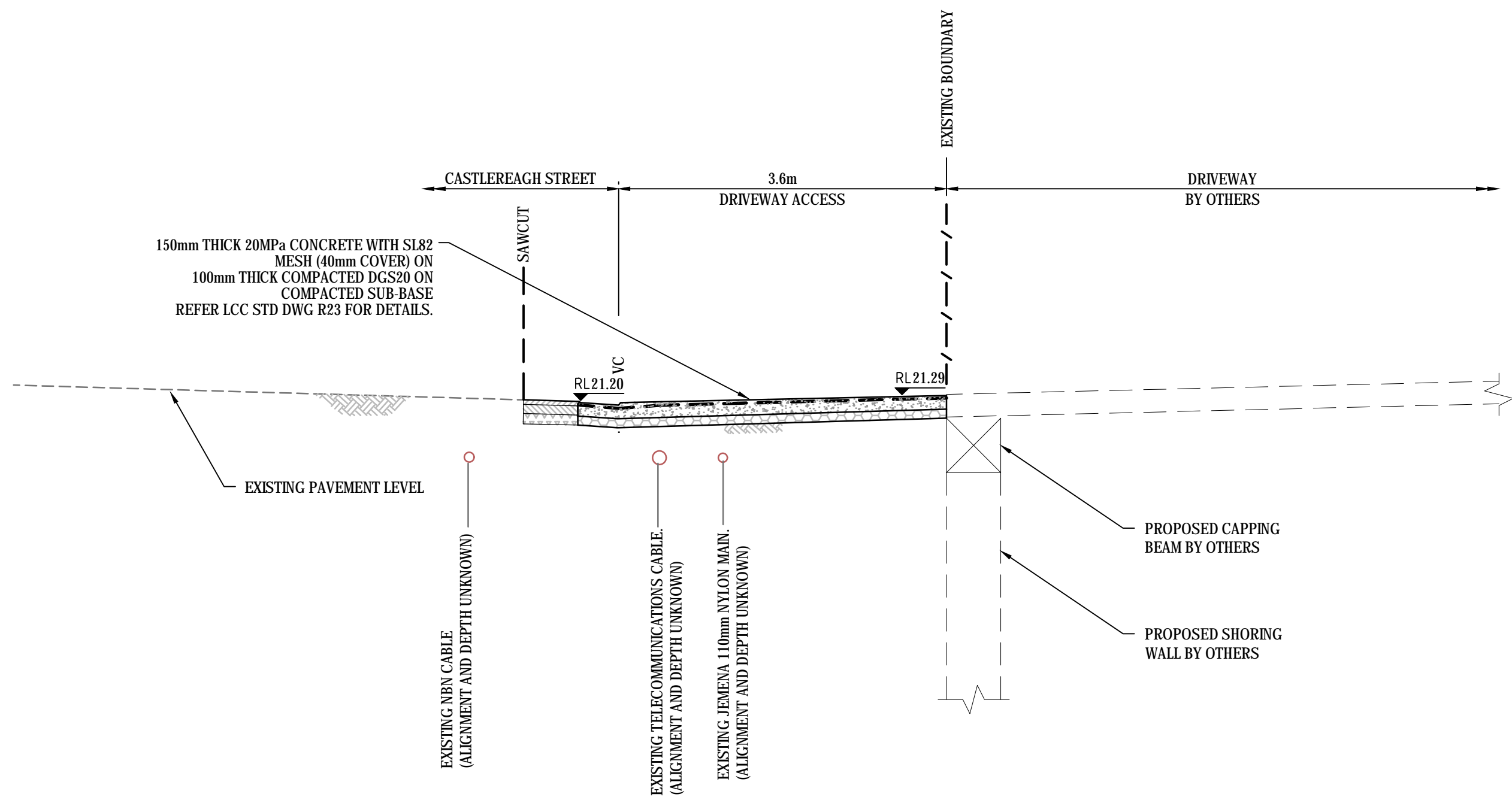

SECTION 1
1 : 50

NOTE:
1. EXISTING UTILITIES TO BE PROTECTED DURING CONSTRUCTION WRAPPED IN ABELFLEX OR APPROVED EQUIVALENT. SERVICE PROVIDER TO CONFIRM IF RELOCATION REQUIRED PRIOR TO THE COMMENCEMENT OF CONSTRUCTION.
2. DEPTH OF EXISTING SERVICES TO BE CONFIRMED PRIOR TO THE COMMENCEMENT OF CONSTRUCTION.

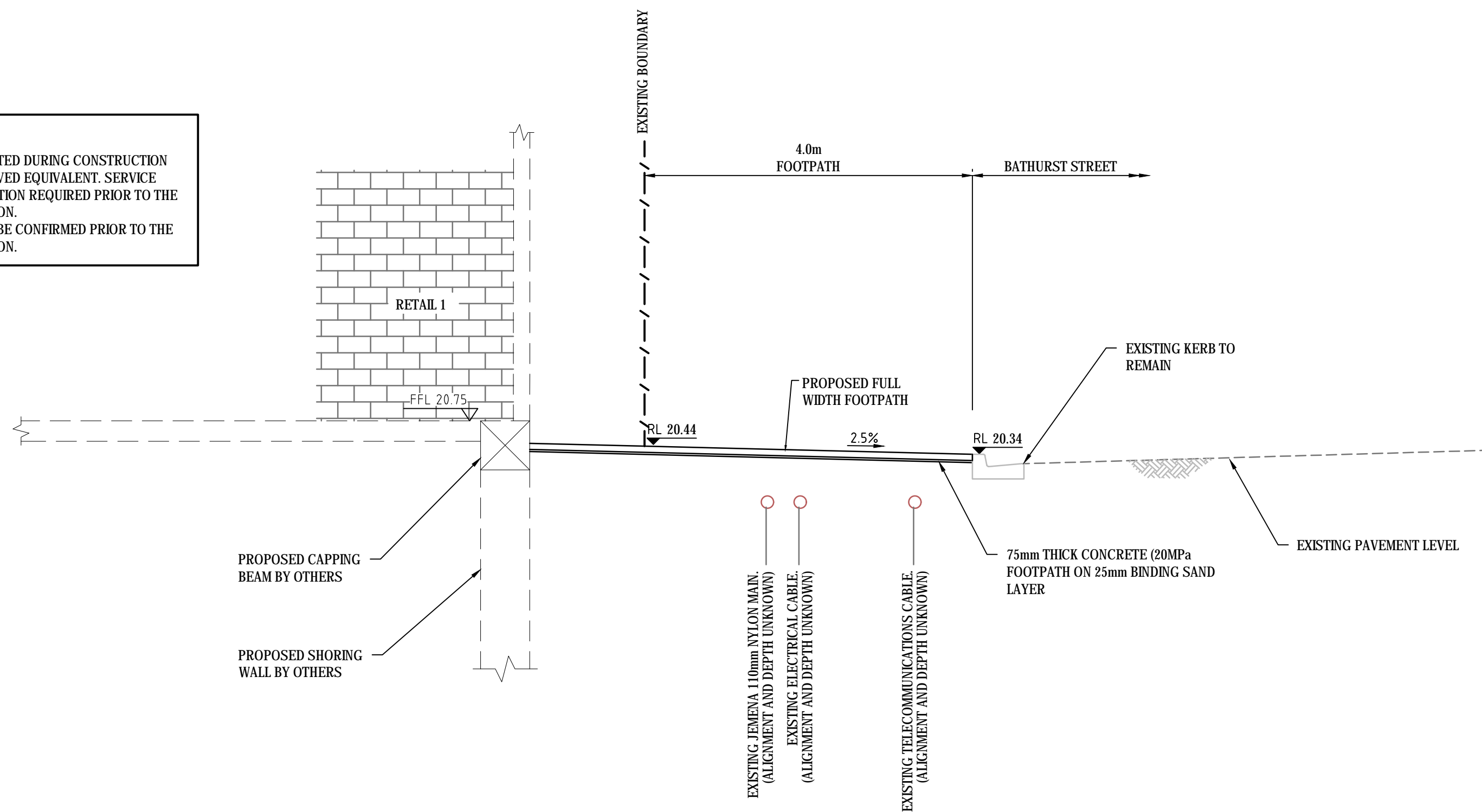

SECTION 2
1 : 50

B	ISSUE FOR APPROVAL	22-02-19
A	ISSUE FOR APPROVAL	18-12-18
Issue	Description	Date

THIS DRAWING CANNOT BE COPIED OR REPRODUCED IN ANY FORM OR USED FOR ANY OTHER PURPOSE OTHER THAN THAT ORIGINALLY INTENDED WITHOUT THE WRITTEN PERMISSION OF AT&L

Status	FOR INFORMATION NOT TO BE USED FOR CONSTRUCTION		A1
Scales	1 : 50	Drawn RT	
		Designed RT	
Height Datum	AHD	Checked GJ	
Grid	MGA	Approved	

File: DAC005.dwg

Client

IL CAPITANO INVESTMENTS

Civil Engineers and Project Managers
at&l
Level 7, 153 Walker Street
North Sydney NSW 2060
ABN 96 130 882 405
Tel: 02 9439 1777
Fax: 02 9460 8413
www.atl.net.au
info@atl.net.au

Project	MEMORIAL AVENUE 79 BATHURST STREET LIVERPOOL	
Title	TYPICAL SECTIONS	
Drawing No. DAC005	Project No. 18-565	Issue B

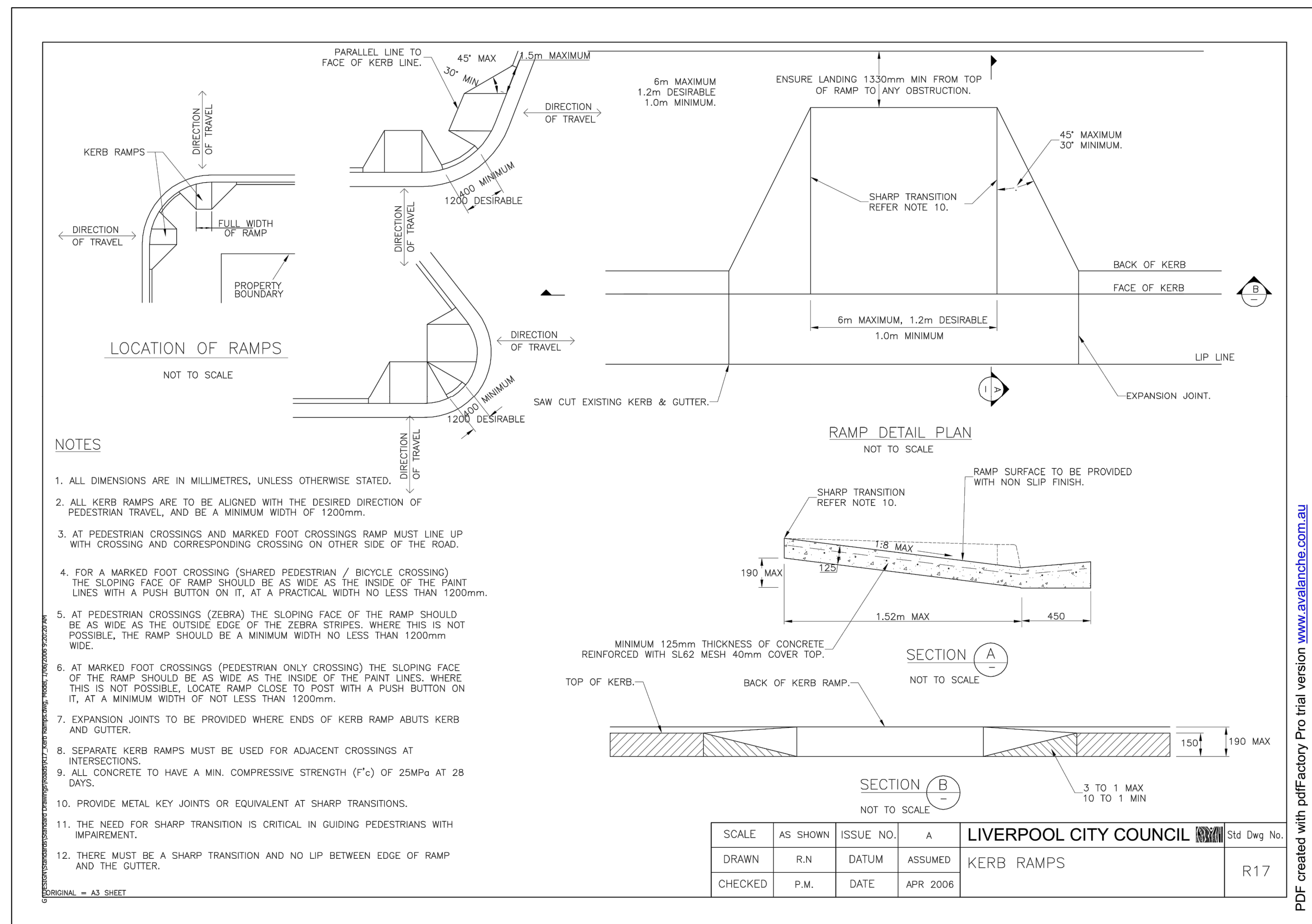
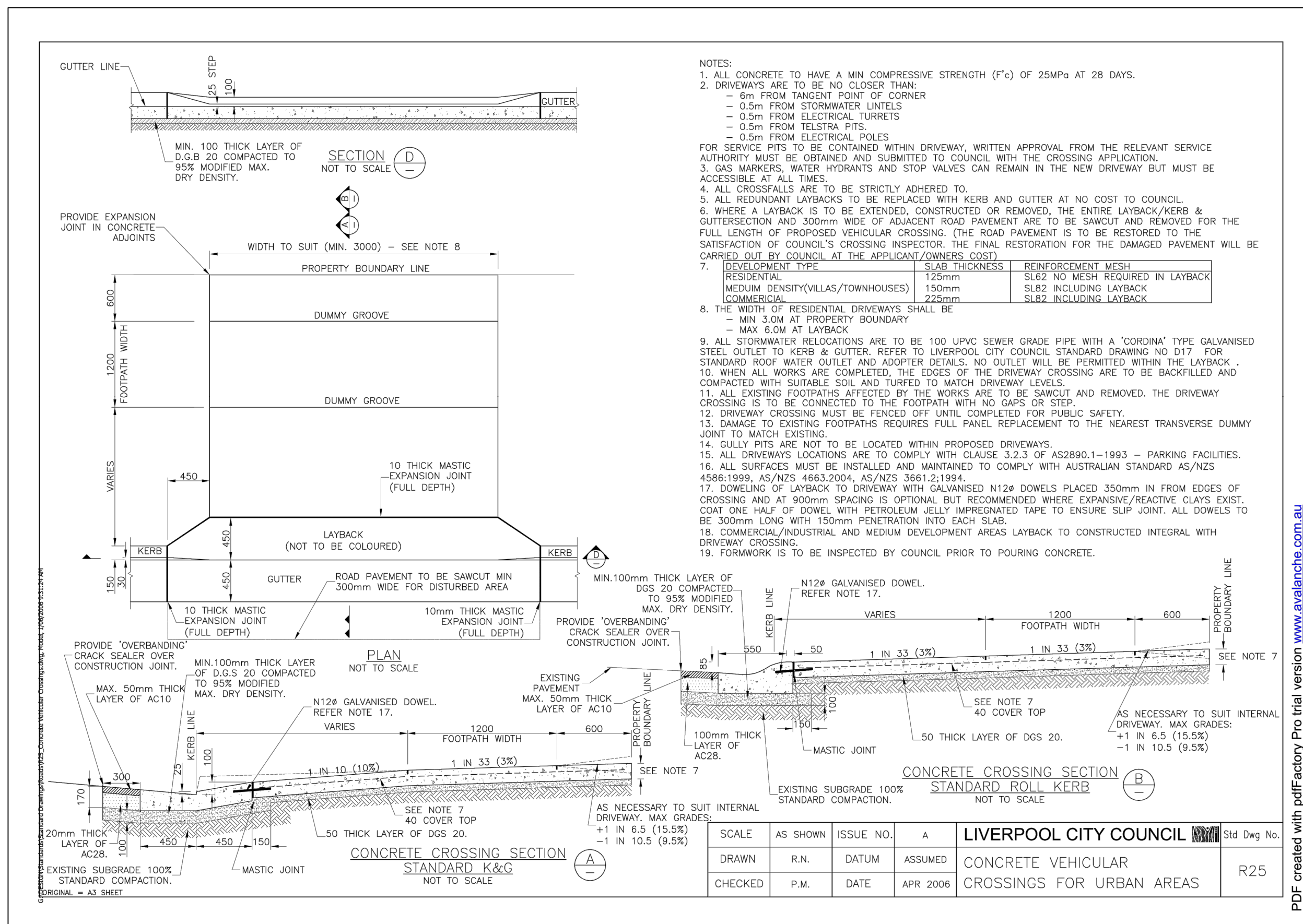
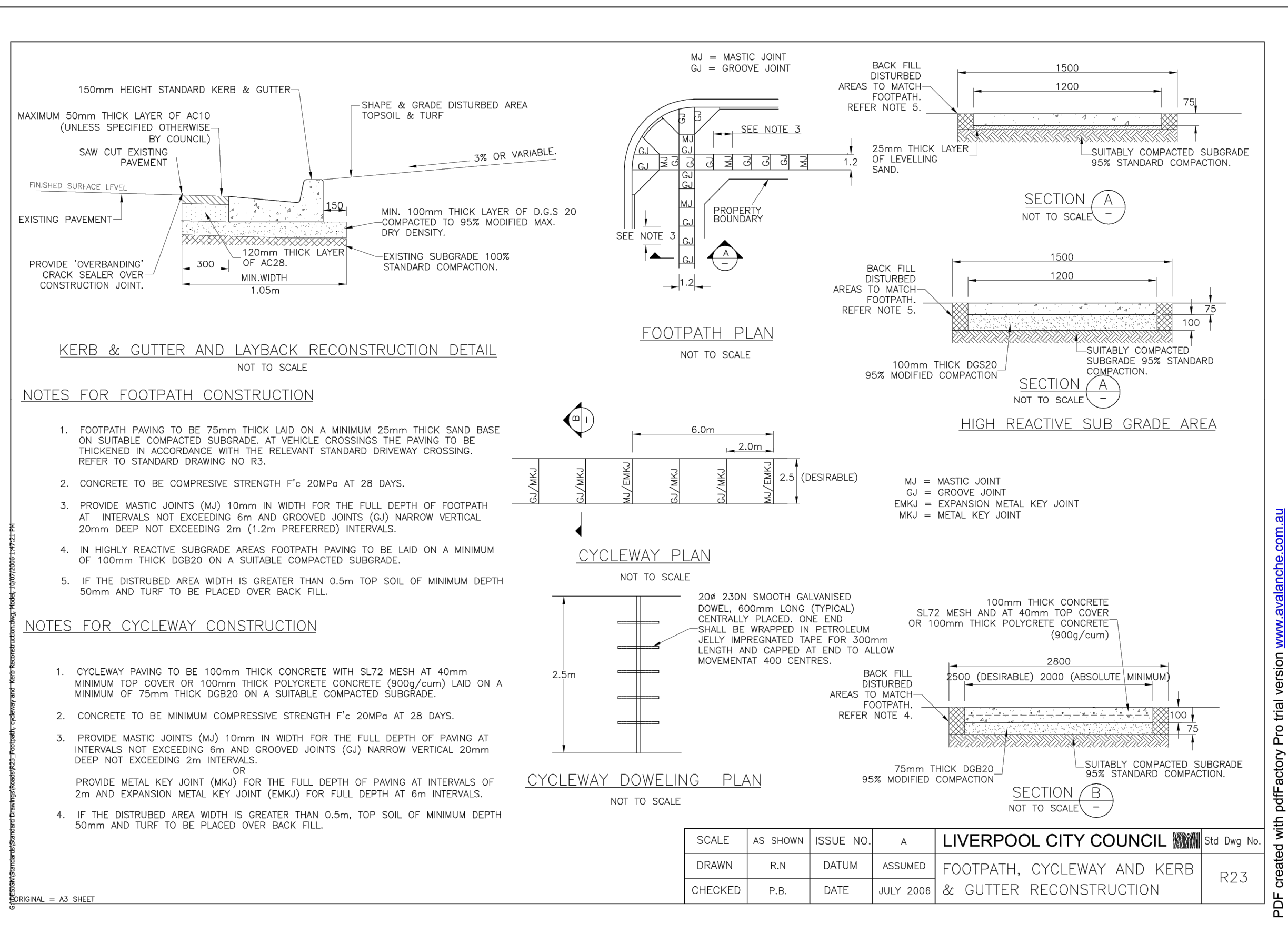
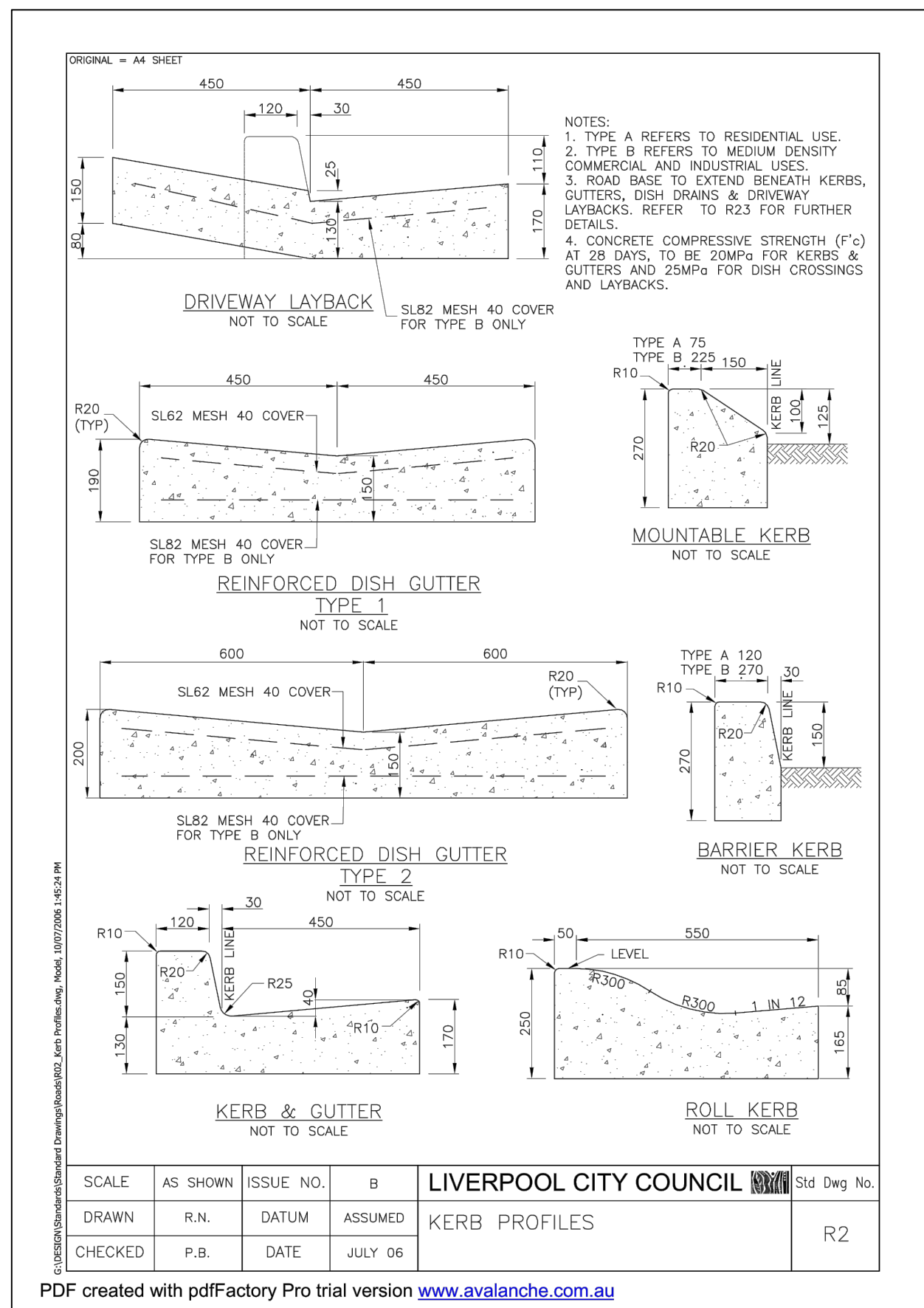

B	ISSUE FOR APPROVAL	22-02-19
A	ISSUE FOR APPROVAL	18-12-18
Issue	Description	Date

THIS DRAWING CANNOT BE COPIED OR
REPRODUCED IN ANY FORM OR USED FOR
ANY OTHER PURPOSE OTHER THAN THAT
ORIGINALLY INTENDED WITHOUT THE
WRITTEN PERMISSION OF AT&L

Status		FOR INFORMATION		A1
		NOT TO BE USED FOR CONSTRUCTION		
Scales	N.T.S.	Drawn		
		RT		
Height Datum	AHD	Designed		
		RT		
Grid	MGA	Checked		
		GJ		
		Approved		

File: DAC010.dwg

Client	
--------	--

Civil Engineers and Project Managers

at&I

Level 7, 153 Walker Street
North Sydney NSW 2060

ABN 96 130 882 405
Tel: 02 9439 1777
Fax: 02 9460 8413
www.atl.net.au
info@atl.net.au

MEMORIAL AVENUE
79 BATHURST STREET
LIVERPOOL

SITeworks DETAILS

Drawing No. DAC010	Project No. 18-565	Issue B
------------------------------	------------------------------	-------------------

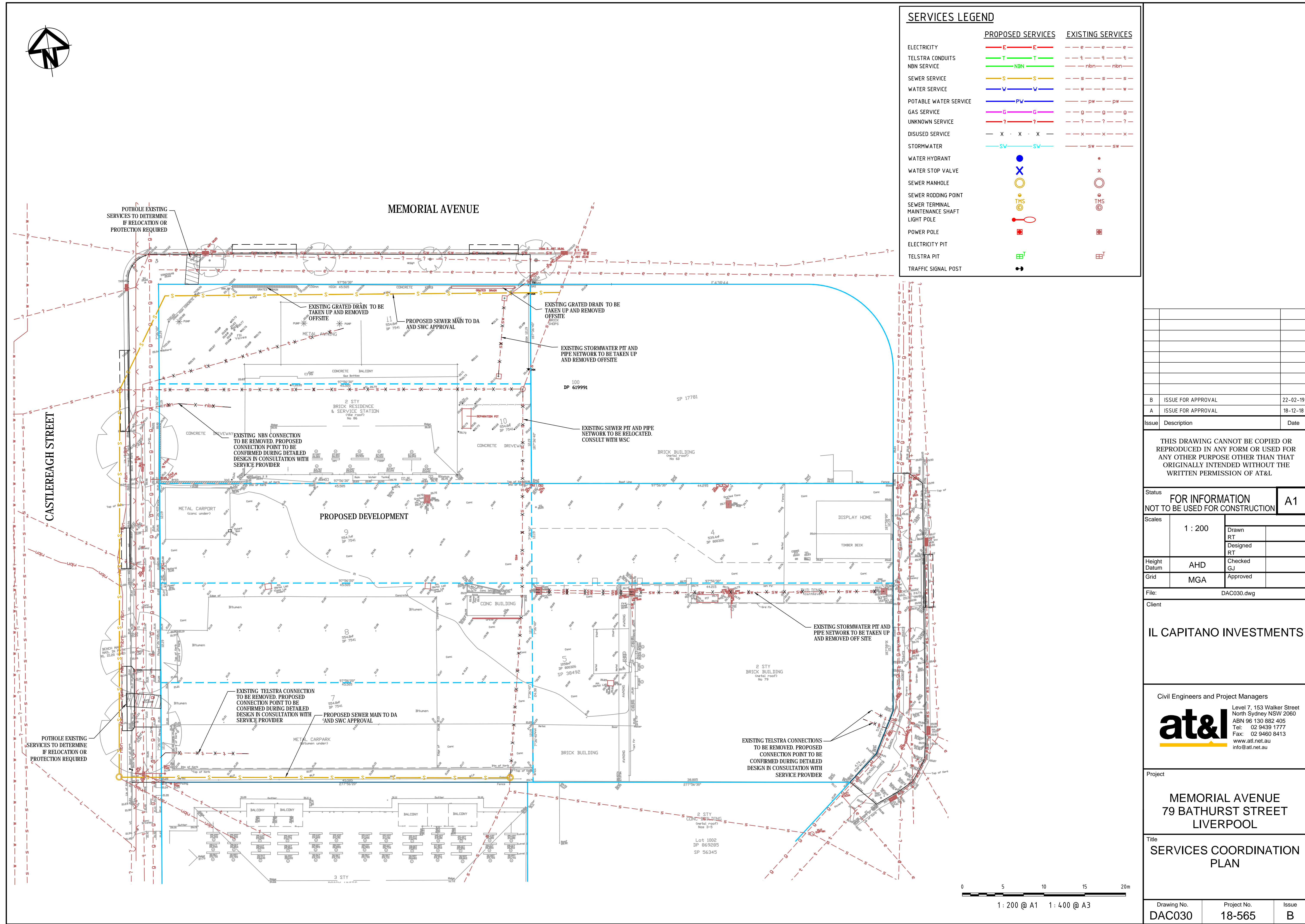

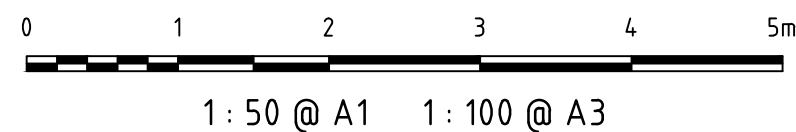
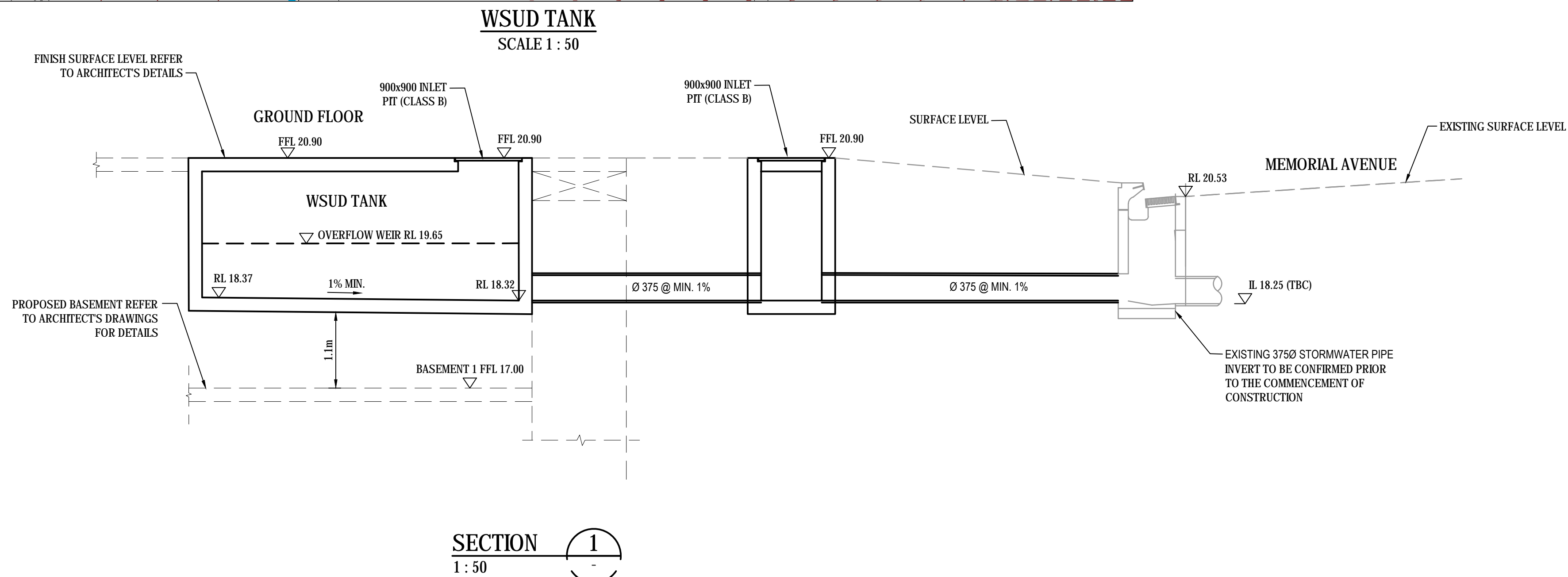
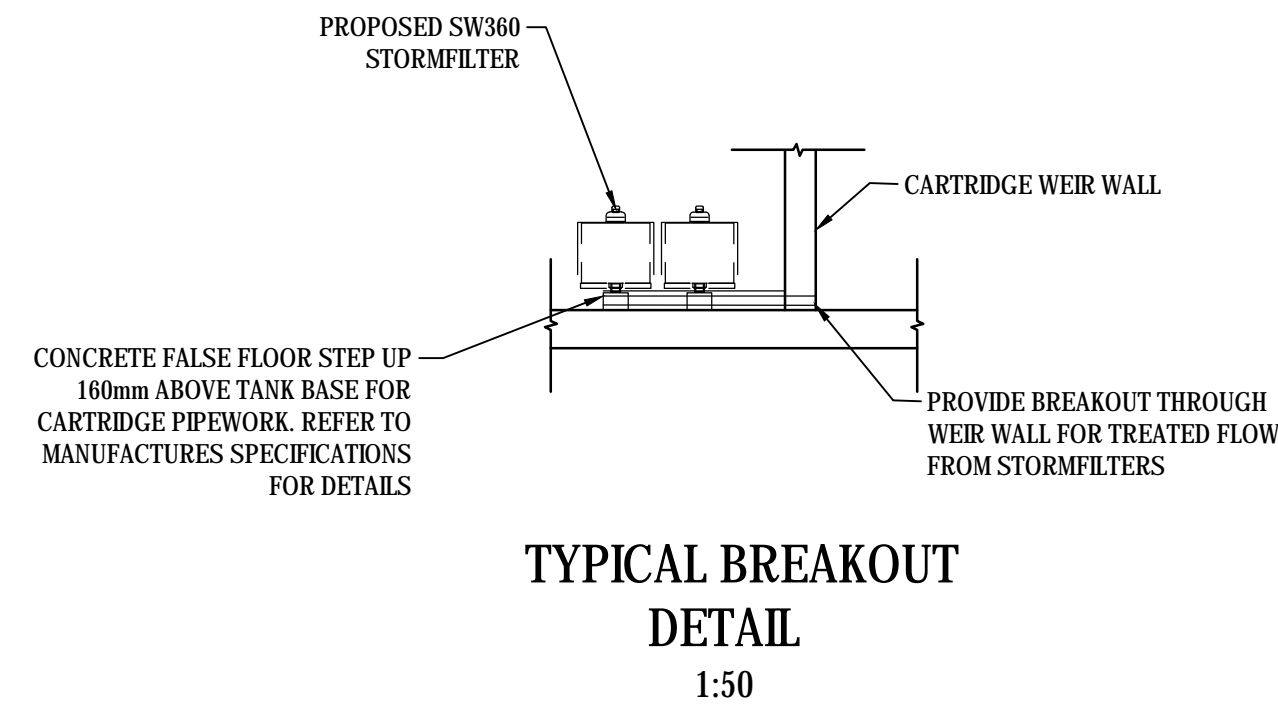
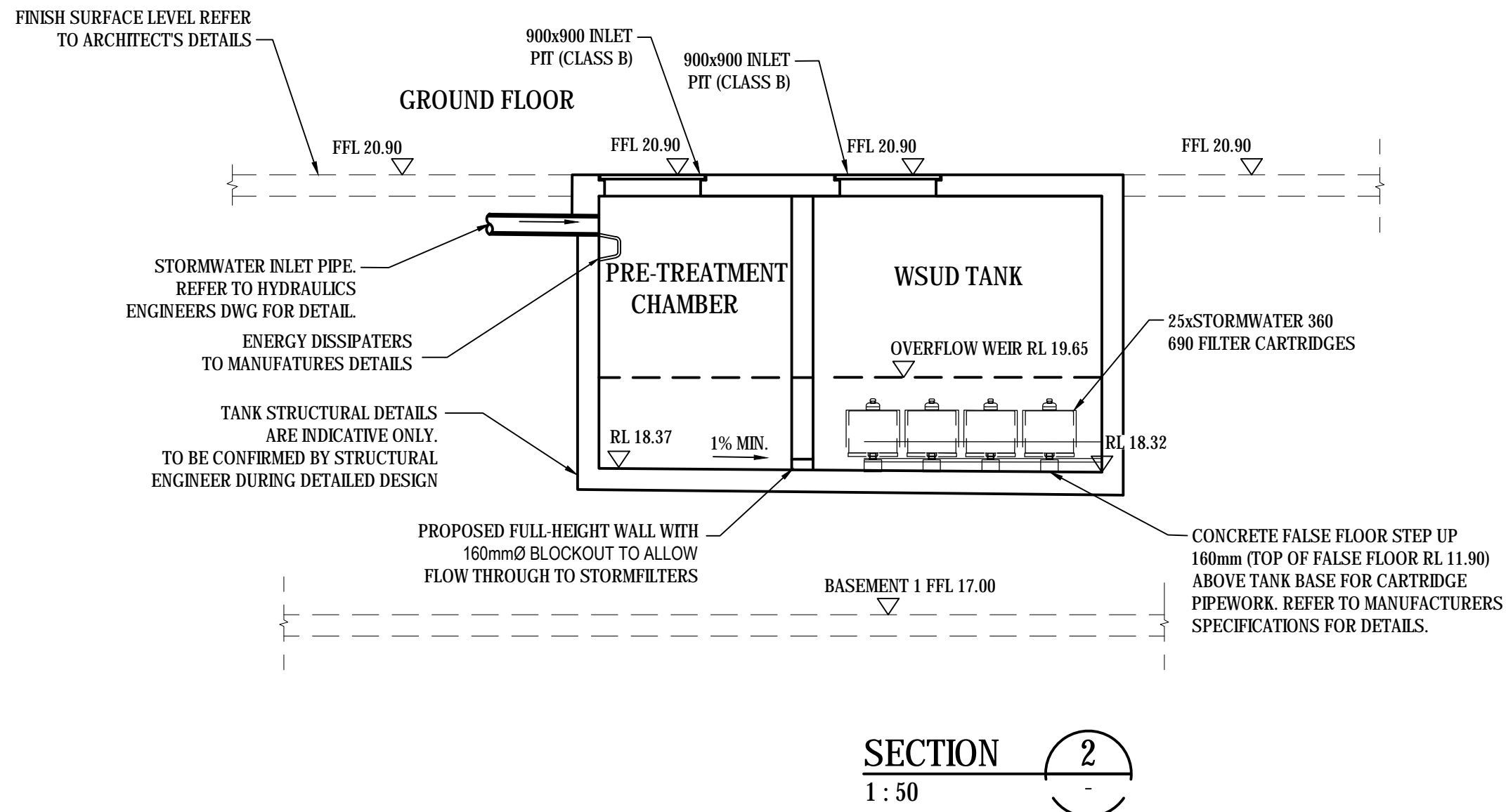
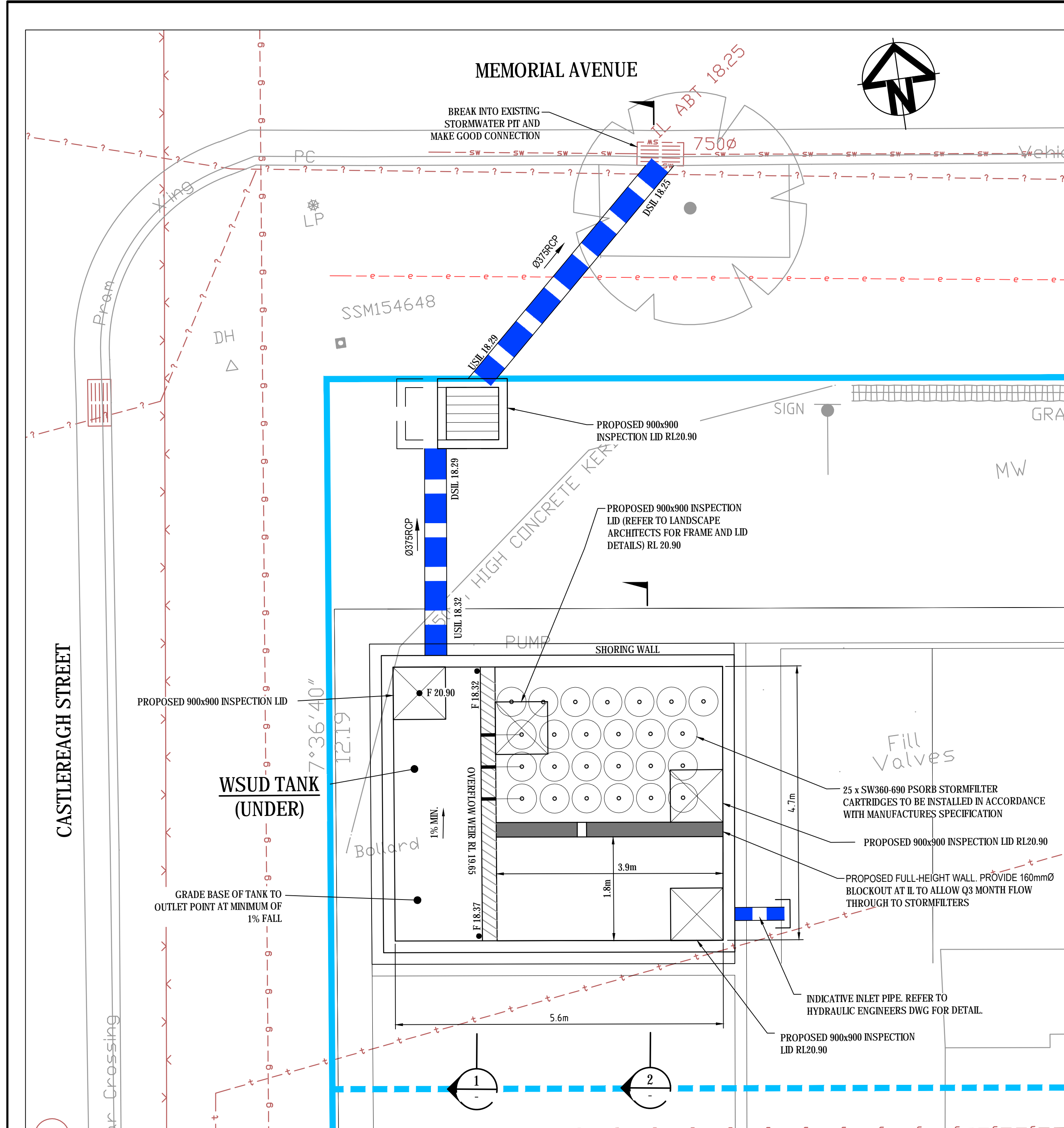

B	ISSUE FOR APPROVAL	22-02-19
A	ISSUE FOR APPROVAL	18-12-18
Issue	Description	Date

THIS DRAWING CANNOT BE COPIED OR REPRODUCED IN ANY FORM OR USED FOR ANY OTHER PURPOSE OTHER THAN THAT ORIGINALLY INTENDED WITHOUT THE WRITTEN PERMISSION OF AT&L

Status		FOR INFORMATION		A1
NOT TO BE USED FOR CONSTRUCTION				
Scales	1 : 50			
		Drawn RT		
		Designed RT		
Height Datum	AHD	Checked GJ		
Grid	MGA	Approved		

File: DAC050.dwg

Client

IL CAPITANO INVESTMENTS

Civil Engineers and Project Managers

at&L
Level 7, 153 Walker Street
North Sydney NSW 2060
ABN 96 130 882 405
Tel: 02 9439 1777
Fax: 02 9460 8413
www.atl.net.au
info@atl.net.au

Project

MEMORIAL AVENUE
79 BATHURST STREET
LIVERPOOL

Title

WSUD TANK PLAN
AND DETAILS

Drawing No.	Project No.	Issue
DAC050	18-565	B

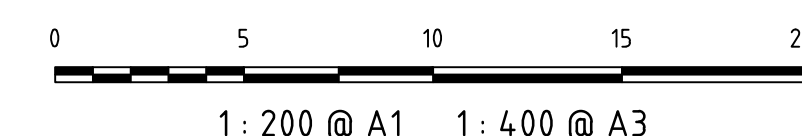

Drawing No. DAC055	Project No. 18-565	Issue B
------------------------------	------------------------------	-------------------

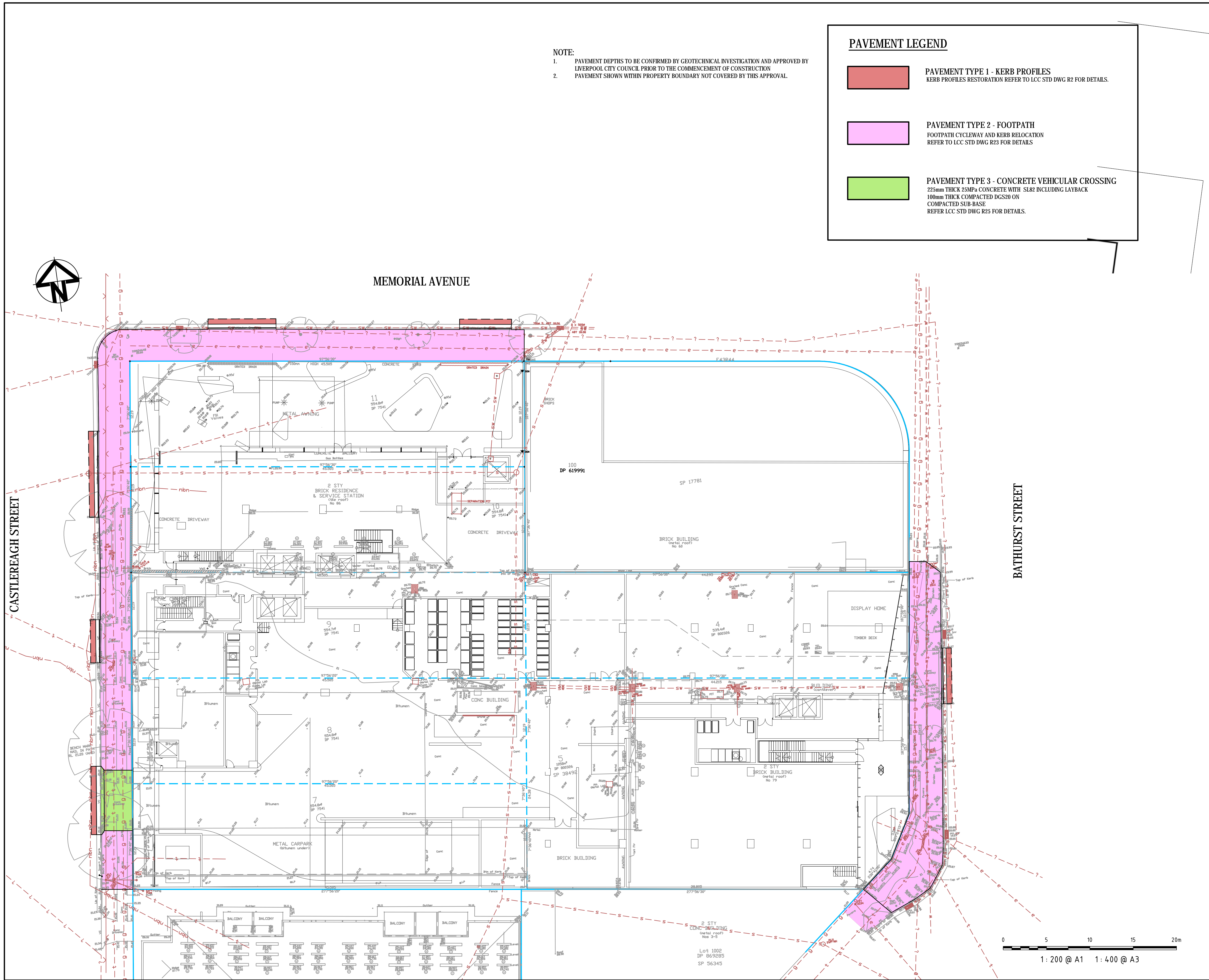

B	ISSUE FOR APPROVAL	22-02-19
A	ISSUE FOR APPROVAL	18-12-18
Issue	Description	Date

THIS DRAWING CANNOT BE COPIED OR REPRODUCED IN ANY FORM OR USED FOR ANY OTHER PURPOSE OTHER THAN THAT ORIGINALLY INTENDED WITHOUT THE WRITTEN PERMISSION OF AT&L

Status	FOR INFORMATION NOT TO BE USED FOR CONSTRUCTION	A1
--------	--	----

Scales	1 : 200	Drawn RT	
		Designed RT	
Height Datum	AHD	Checked GJ	
Grid	MGA	Approved	

File: DAC060.dwg

Client

IL CAPITANO INVESTMENTS

Civil Engineers and Project Managers

at&l

Level 7, 153 Walker Street
North Sydney NSW 2060
ABN 96 130 882 405
Tel: 02 9439 1777
Fax: 02 9460 8413
www.atl.net.au
info@atl.net.au

Project

MEMORIAL AVENUE
79 BATHURST STREET
LIVERPOOL

Title

PAVEMENT, SIGNAGE AND
LINEMARKING PLAN

Drawing No.	Project No.	Issue
DAC060	18-565	B

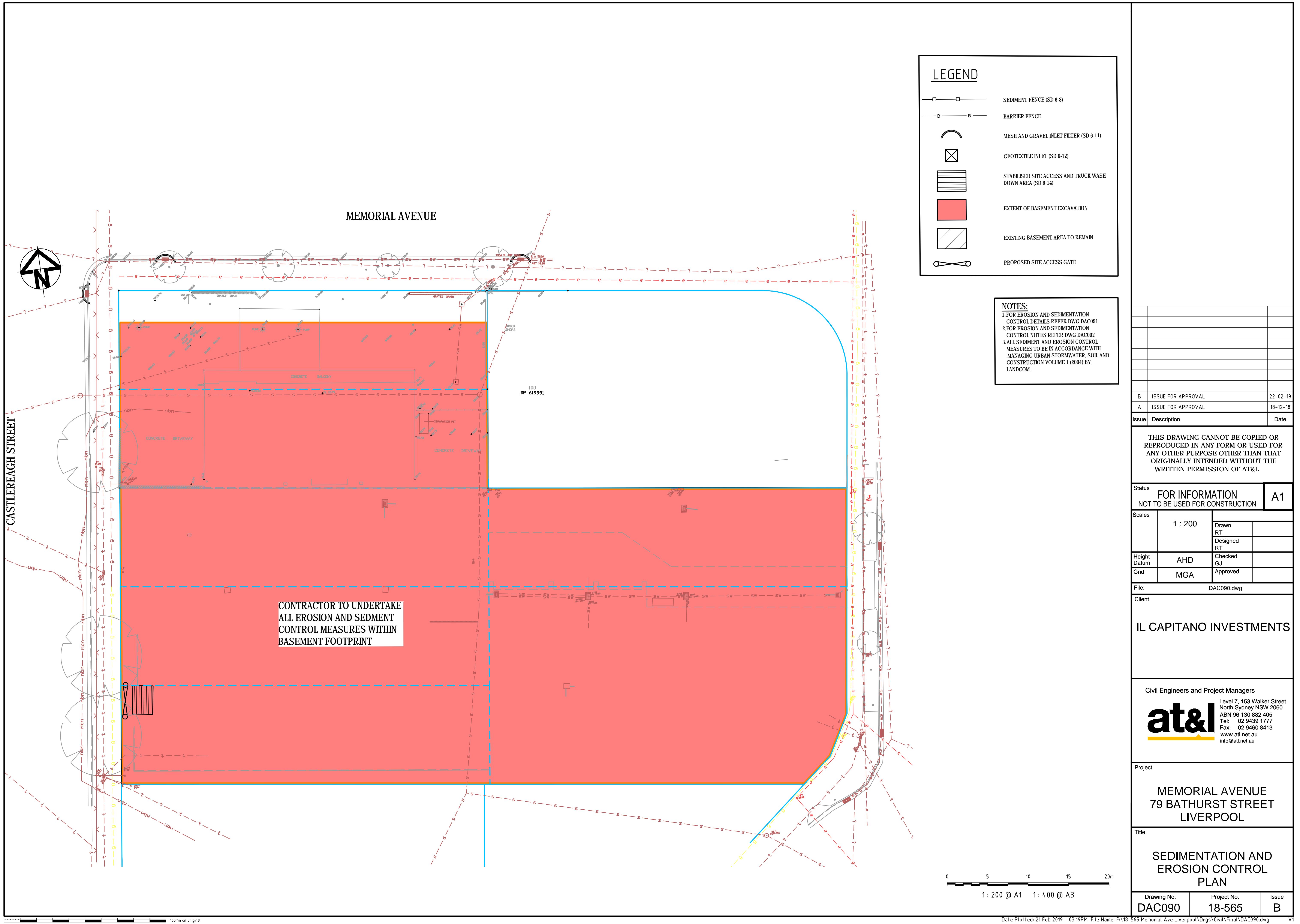

LEGEND

- SEDIMENT FENCE (SD 6-8)
- BARRIER FENCE
- MESH AND GRAVEL INLET FILTER (SD 6-11)
- GEOTEXTILE INLET (SD 6-12)
- STABILISED SITE ACCESS AND TRUCK WASH DOWN AREA (SD 6-14)
- EXTENT OF BASEMENT EXCAVATION
- EXISTING BASEMENT AREA TO REMAIN
- PROPOSED SITE ACCESS GATE

NOTES:
1.FOR EROSION AND SEDIMENTATION CONTROL DETAILS REFER DWG DAC091
2.FOR EROSION AND SEDIMENTATION CONTROL NOTES REFER DWG DAC002
3.ALL SEDIMENT AND EROSION CONTROL MEASURES TO BE IN ACCORDANCE WITH 'MANAGING URBAN STORMWATER, SOIL AND CONSTRUCTION VOLUME 1 (2004) BY LANDCOM.

B	ISSUE FOR APPROVAL	22-02-19
A	ISSUE FOR APPROVAL	18-12-18

Issue	Description	Date
-------	-------------	------

THIS DRAWING CANNOT BE COPIED OR REPRODUCED IN ANY FORM OR USED FOR ANY OTHER PURPOSE OTHER THAN THAT ORIGINALLY INTENDED WITHOUT THE WRITTEN PERMISSION OF AT&L

Status	FOR INFORMATION NOT TO BE USED FOR CONSTRUCTION	A1
--------	--	----

Scales	1 : 200	Drawn RT	
		Designed RT	
Height Datum	AHD	Checked GJ	
Grid	MGA	Approved	

File: DAC090.dwg

Client

IL CAPITANO INVESTMENTS

Civil Engineers and Project Managers

at&l

Level 7, 153 Walker Street
North Sydney NSW 2060
ABN 96 130 882 405
Tel: 02 9439 1777
Fax: 02 9460 8413
www.atl.net.au
info@atl.net.au

Project

MEMORIAL AVENUE
79 BATHURST STREET
LIVERPOOL

Title

SEDIMENTATION AND
EROSION CONTROL
PLAN

Drawing No. DAC090	Project No. 18-565	Issue B
-----------------------	-----------------------	------------

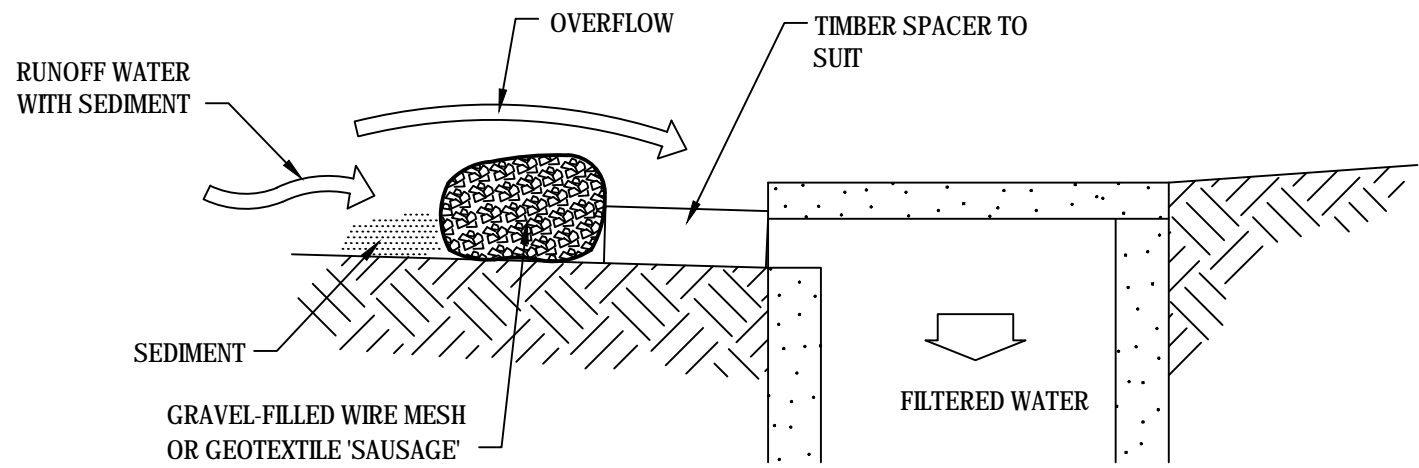
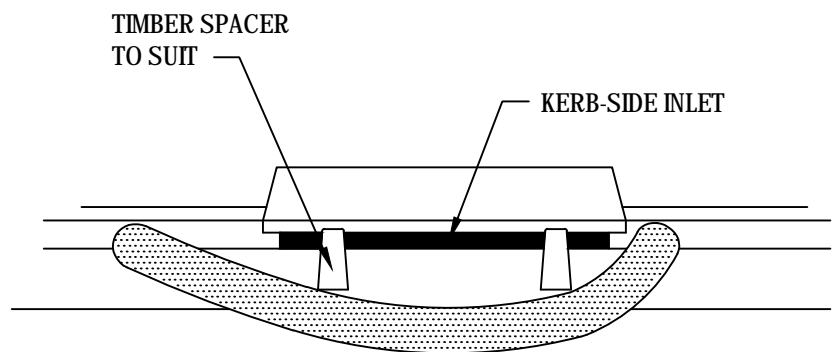

MESH AND GRAVEL INLET FILTER

NTS

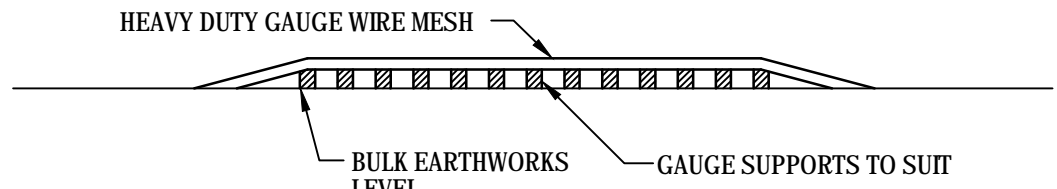

ELEVATION

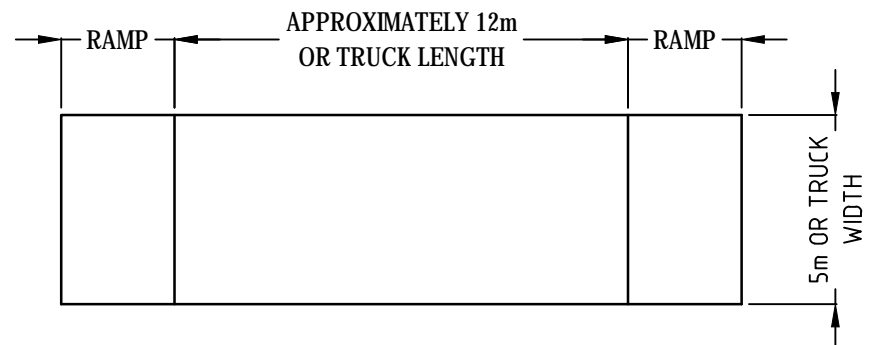

PLAN

TEMPORARY CONSTRUCTION EXIT

(WASH DOWN DETAIL)

SCALE 1:200

THE EXIT SHALL BE MAINTAINED IN A CONDITION WHICH PREVENTS TRACKING OR FLOWING OF SEDIMENT ONTO PUBLIC RIGHTS OF WAY. THIS MAY REQUIRE REPAIR AND OR CLEANOUT OF ANY MEASURES USED TO TRAP SEDIMENT. ALL SEDIMENT SPILLED, DROPPED, WASHED OR TRACKED ONTO PUBLIC RIGHTS OF WAY MUST BE REMOVED IMMEDIATELY.

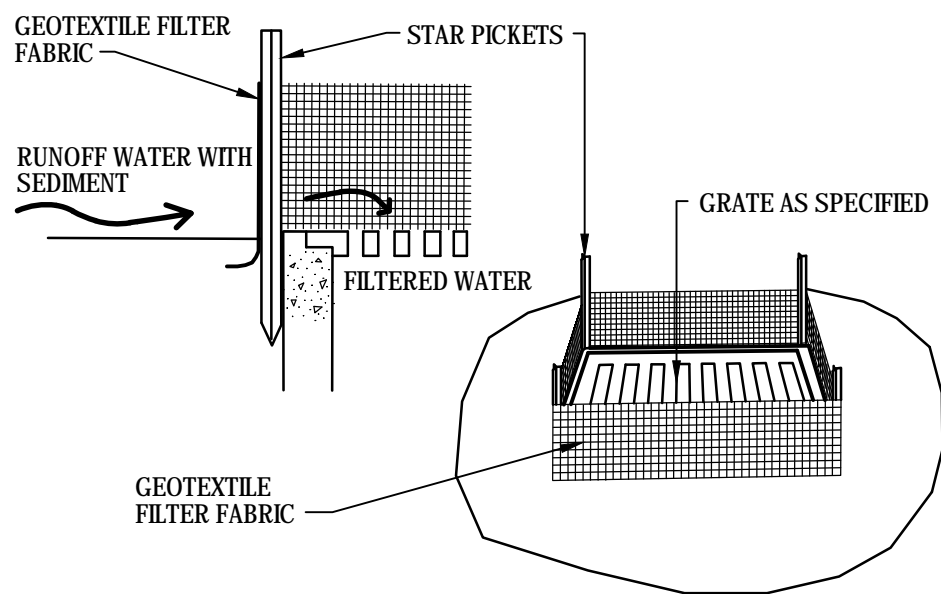

GEOTEXTILE FILTER PIT SURROUND

NTS

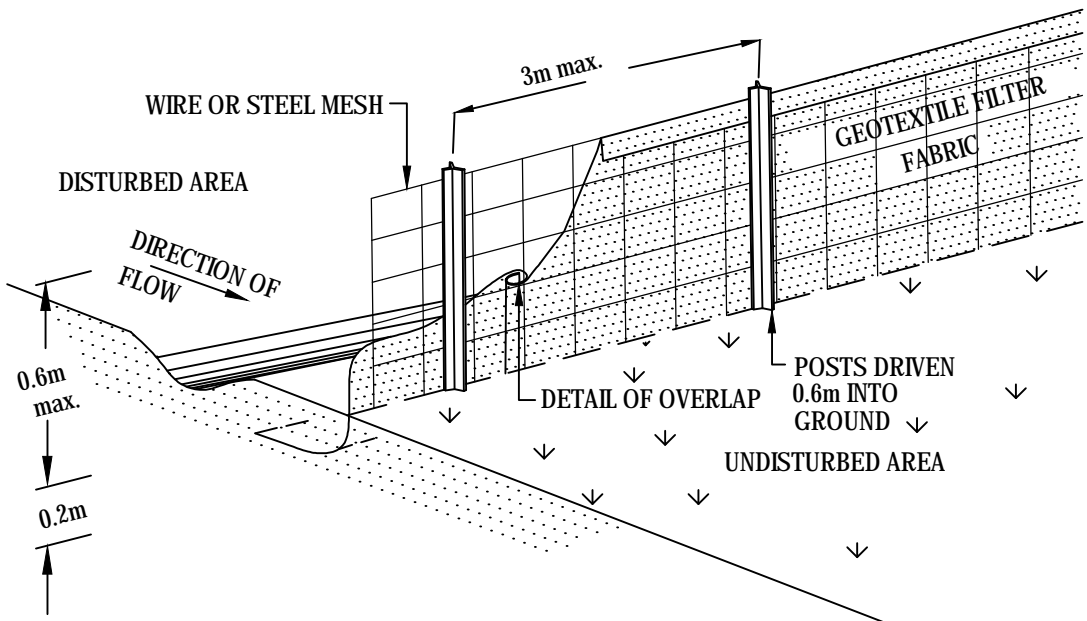

SEDIMENT FENCE

NTS

B	ISSUE FOR APPROVAL	22-02-19
A	ISSUE FOR APPROVAL	18-12-18

Issue	Description	Date
-------	-------------	------

THIS DRAWING CANNOT BE COPIED OR REPRODUCED IN ANY FORM OR USED FOR ANY OTHER PURPOSE OTHER THAN THAT ORIGINALLY INTENDED WITHOUT THE WRITTEN PERMISSION OF AT&L

Status	FOR INFORMATION NOT TO BE USED FOR CONSTRUCTION	A1
--------	--	----

Scales	AS SHOWN	Drawn RT	
		Designed RT	
Height Datum	AHD	Checked GJ	
Grid	MGA	Approved	

File: DAC091.dwg

Client

IL CAPITANO INVESTMENTS

Civil Engineers and Project Managers

at&l
Level 7, 153 Walker Street
North Sydney NSW 2060
ABN 96 130 882 405
Tel: 02 9439 1777
Fax: 02 9460 8413
www.atl.net.au
info@atl.net.au

Project

MEMORIAL AVENUE
79 BATHURST STREET
LIVERPOOL

Title

SEDIMENTATION AND
EROSION DETAILS

Drawing No. DAC091	Project No. 18-565	Issue B
-----------------------	-----------------------	------------